



DVR XP

4/8/16 Channel H.264 Digital video Recorder with Access Control

DVR-XP is an industrial grade digital video surveillance system integrated with Checkmate XP Physical Access Control System designed to meet the requirements of modern security markets. DVR XP uses H.264 Hardware Compression hardware & provides configurable display/recording rates. Video recording is Time based, Motion Based and Access Based. The DVR is connected to the Checkmate XT/XP Access Control Hardware on Ethernet LAN. The cameras are mounted to view one or more RFID/Biometric readers mounted on doors. The Unique feature of this system is the Video storage based on the Personnel ID generated at the RFID/Biometric readers resulting in foolproof security. Meant for Offices, Buildings, Software companies and industries DVR XP online provides a cost effective and complete digital surveillance solution.

Features : DVR hardware

- ❖ H.264 Hardware Compression
- ❖ 4/8/16 DVR
- ❖ Recording Rate Selectable : 25/12/6/1 fps per channel.
- ❖ Single hard Disk 160 GB for Recording
- ❖ Triplex (Playback/Recording/Network)
- ❖ VGA, KBD, Mouse o/p for configuration
- ❖ Individual Camera Setting : View Only , Time Schedule based, Motion Based, Access Based Recording. Pre & Post Event definable.
- ❖ Playback : Slow motion, Fast Forward, Pause, Snapshot.
- ❖ Multiple Floor maps with camera icons.
- ❖ Automatic maintenance of Archived Video files
- ❖ Multiple Remote Viewer over LAN
- ❖ Embedded Hardware (Virus protected) Windows XP embedded(DOM)
- ❖ Built in Watchdog : System automatically boots if hung.
- ❖ Operating Temp : 0 -55 degC
- ❖ Cooling : 2 x 86 CFM fans with filter.
- ❖ Hardware is ruggedised for 24 x 7 operation.
- ❖ Optional : Dual Redundant Power supply.

Features : Access Control hardware

- ❖ 4/8/16 reader capable Controller with Ethernet output.
- ❖ Built in Power Supply for Controller, Readers & Locks
- ❖ Readers can be Proximity/Smart Card/Biometric (upto 100m from panel)
- ❖ Can interface upto 16 locks.
- ❖ 16 exit switches.
- ❖ 10000 transaction storage, 2000 users validation,
- ❖ 16 Time zones, -- Holiday Zones, Area Restriction
- ❖ Anti passback
- ❖ Specific gates can be assigned for Attendance
- ❖ Online Access Control Data with Audit Trail of Personnel Movement
- ❖ Visitor Management System : Data Entry, Badge Printing, Access Right Definition.
- ❖ Remote Lock Operation

Features: DVR cum Access Control System

- ❖ Cameras are logically mapped to one or more readers for online capturing of video data on card show.
- ❖ Access Control Transaction Details with pre and post event video playback.
- ❖ Reference Image & name of personnel gets shown against backdrop of card show on video for personnel validity checking
- ❖ Search for Historical Video data based on Date, Reader & Personnel ID
- ❖ Online Access Control Data uploading with Audit Trail of Employee Movement
- ❖ Access Control transaction details with pre & post event video play
- ❖ Multiple floor maps with User definable back ground & scalable camera window (view mode or Icon mode)
- ❖ Camera video can be flexibly mapped to one/many floor map.
- ❖ Camera can be set in Motion Detection Mode with User Definable Active Area setting.
- ❖ Visitor Data entry, Badge Printing & Access right definition in online mode.
- ❖ Multiple client Access over Ethernet LAN to view Video, Access Transaction and Video against Access card show.
- ❖ Online video Recording on Motion Detection based Video recording can be done even if the application is closed (Works from system tray)

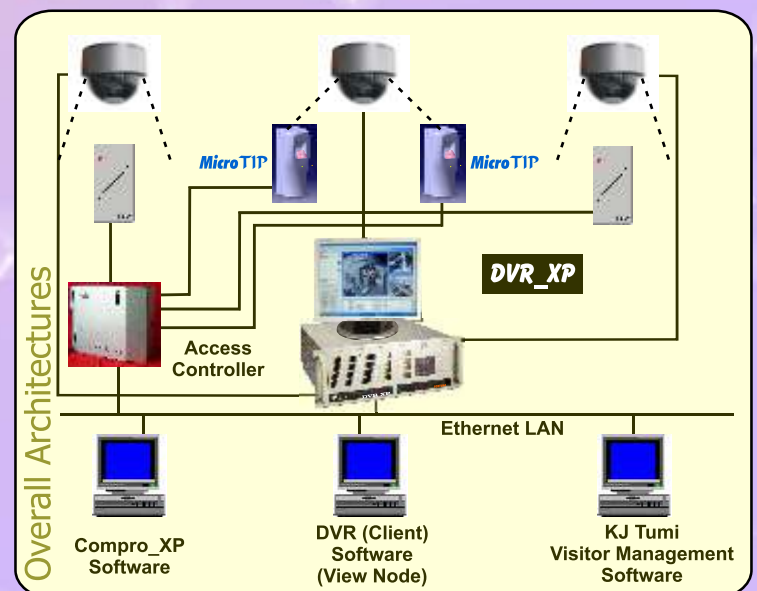

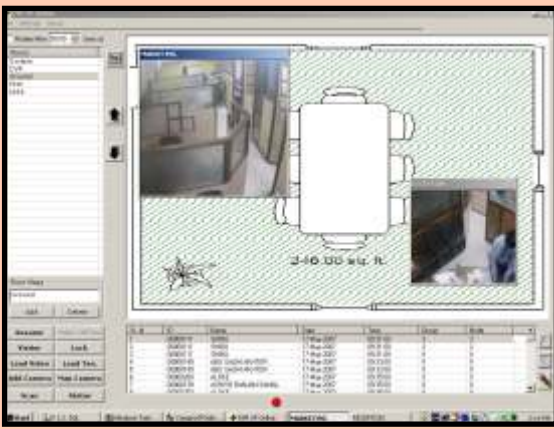

❖ Overall view of floor map with Camera video and Online capture of transaction Records for Access Control

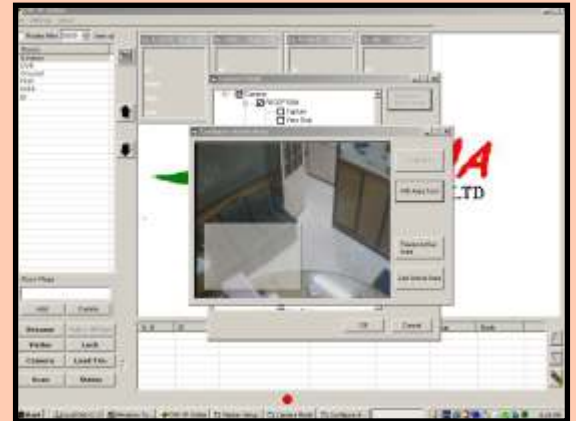

❖ Motion detection feature can be configured for one or more camera with user definable Active Area Selection



❖ Multiple floor maps with user definable camera selection and placement, with video view or camera icon



❖ Individual camera can be configured in View only, DVR, Access Control or Motion Detection Mode



❖ Video files based on date / time & Play back of Recorded video files with FF, Slow Motion Pause button (with snap shot)

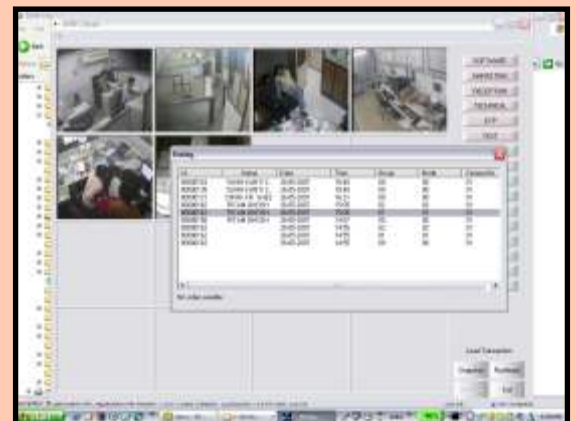

❖ Client Software on any PC on Ethernet LAN for viewing Video, View Access Transaction & play back of video against the Access Transaction

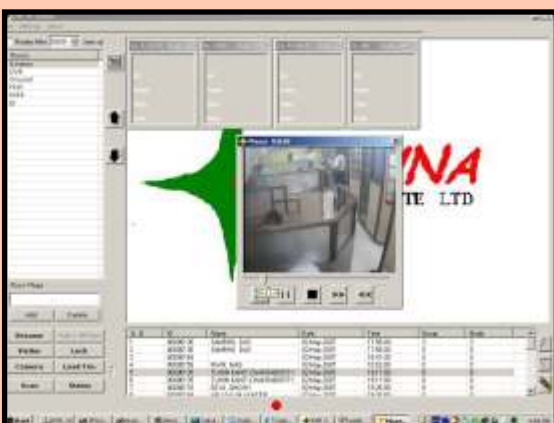

❖ Click on Access transaction to get video file against the card show with pre & post event trigger

Developed by :
Fortuna Impex Pte Ltd
8, Ho Chi Minh Sarani, 12D, Harrington Mansions,
Kolkata - 700 071 (India)
☎ : (91) (33) 2282 2270 Fax : (91) (33) 2282 2267
✉ : info@fortunaindia.com ; 🌐 : www.fortunaindia.com